

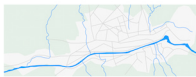

Historical image of the project area (1910)

Brook: connecting element



1980

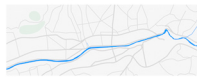

2011



Natural area (left)



Narrow streets in the neighborhood

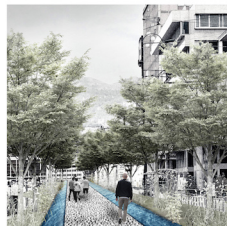

greenwalkway running from the exhibition to the market square



1980



1980

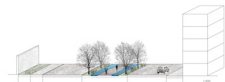

2011

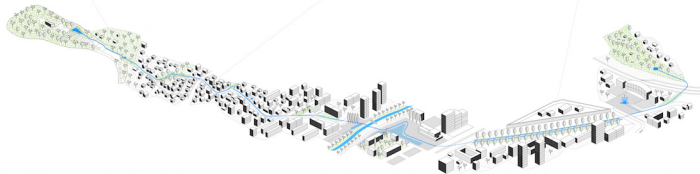

The brook along the block

Center: heart of the route



square: local public square



looking to the east onto the botanical garden of the national museum of science and technology



outside of the river: neighborhood square with water play element

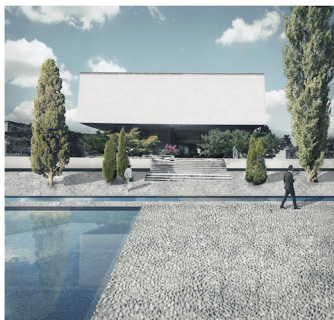

view from the entrance of the National museum



plan 1:1000

